

ELEVATION

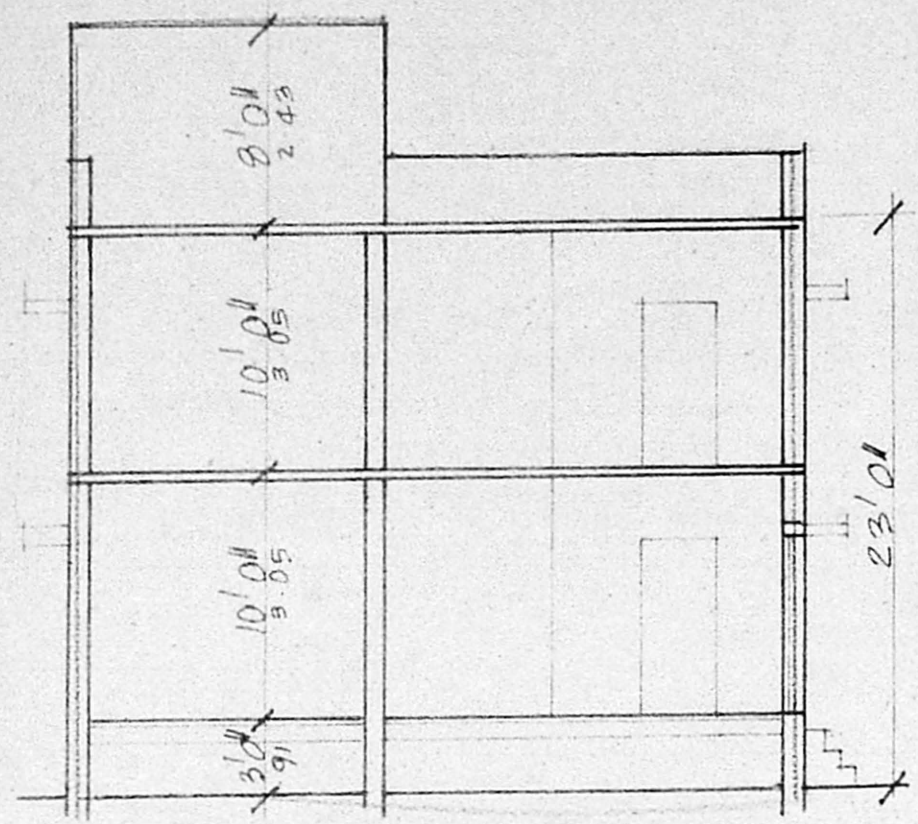

SECTION ON A-B

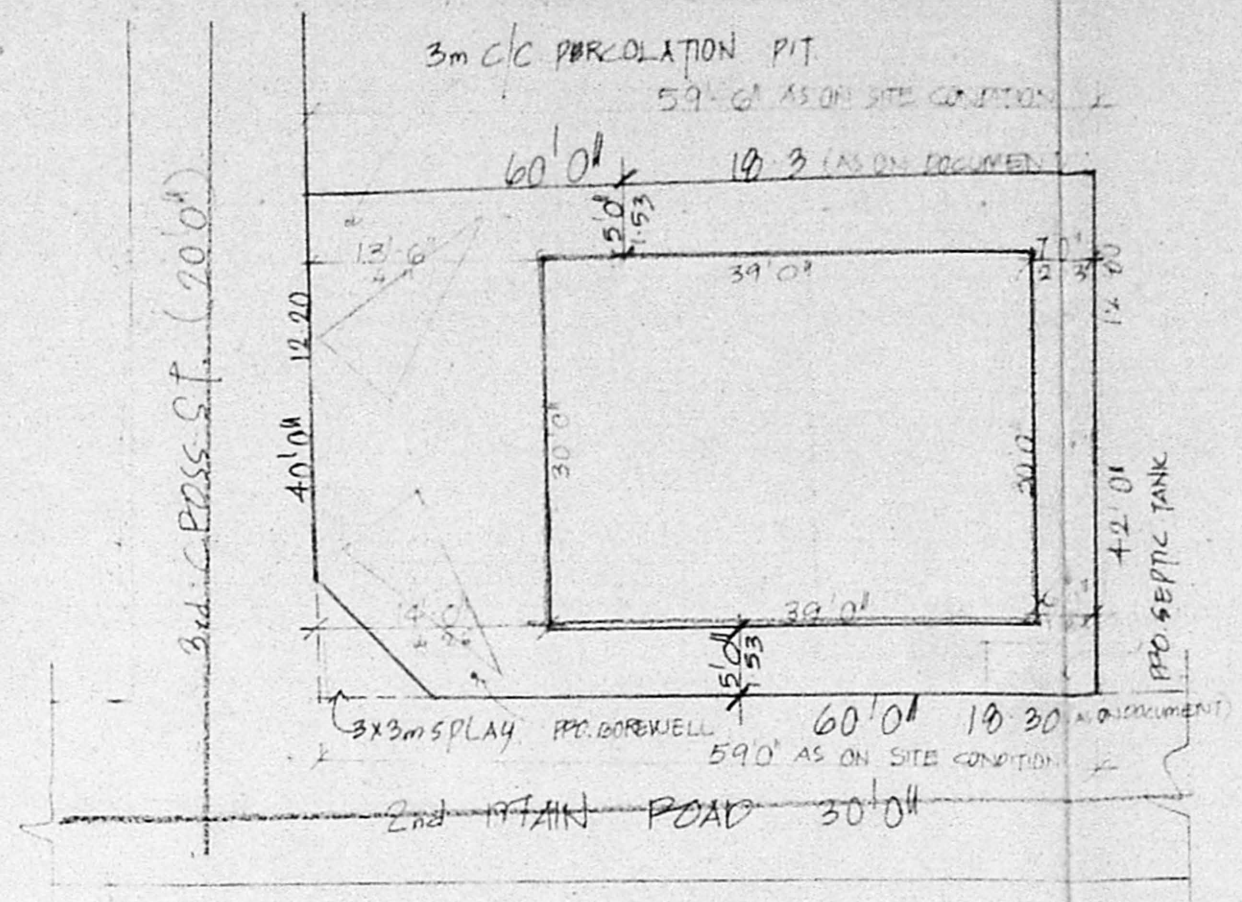

SITE PLAN

SCALE 1" TO 16' 0"

A/25405/227/98
 Planning Permit No. _____
APPROVED
 SUBJECT TO THE CONDITIONS IN
 THIS OFFICE LETTER.
 No. A/18033/98 Date 10.98
 FOR MEMBER SECRETARY
 CHENNAI METROPOLITAN
 DEVELOPMENT AUTHORITY
 CHENNAI - 600 008.

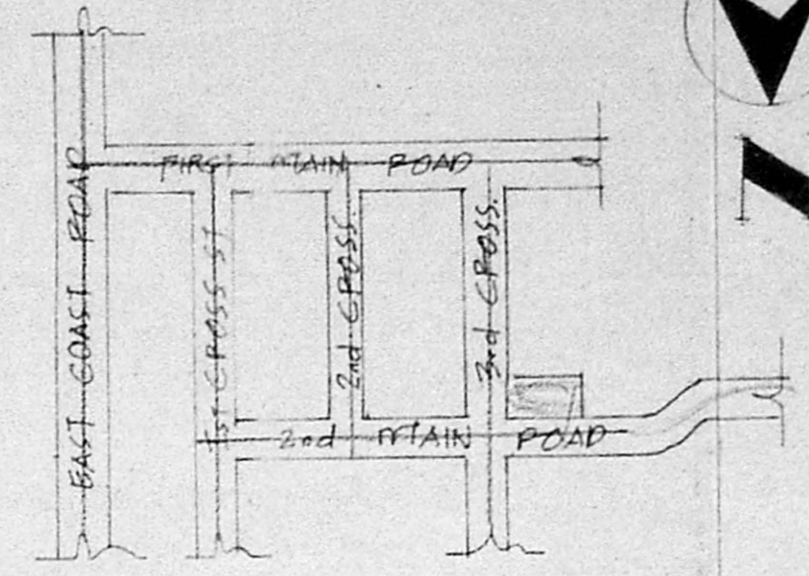

KEY PLAN
NOT TO SCALE

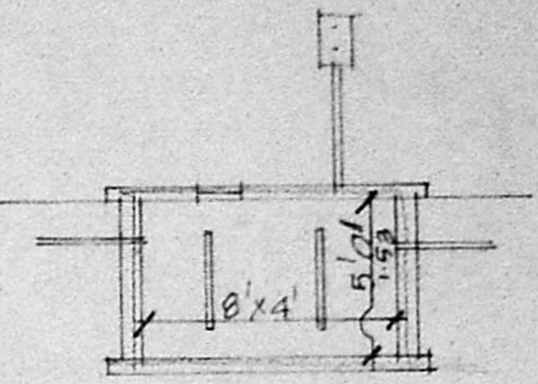

SEPTIC TANK DETAIL

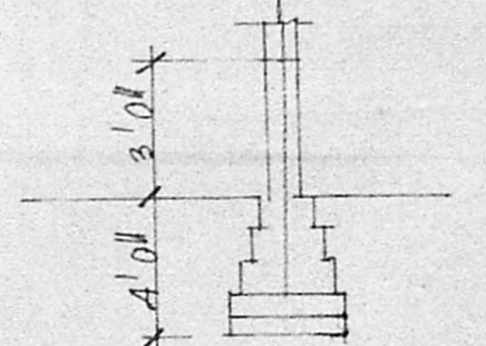

FOUNDATION DETAIL

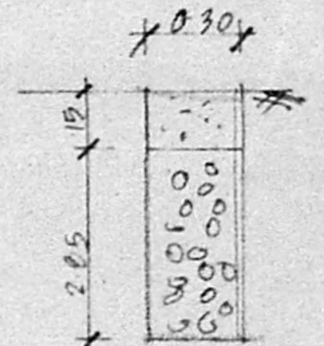

PERCOLATION PIT

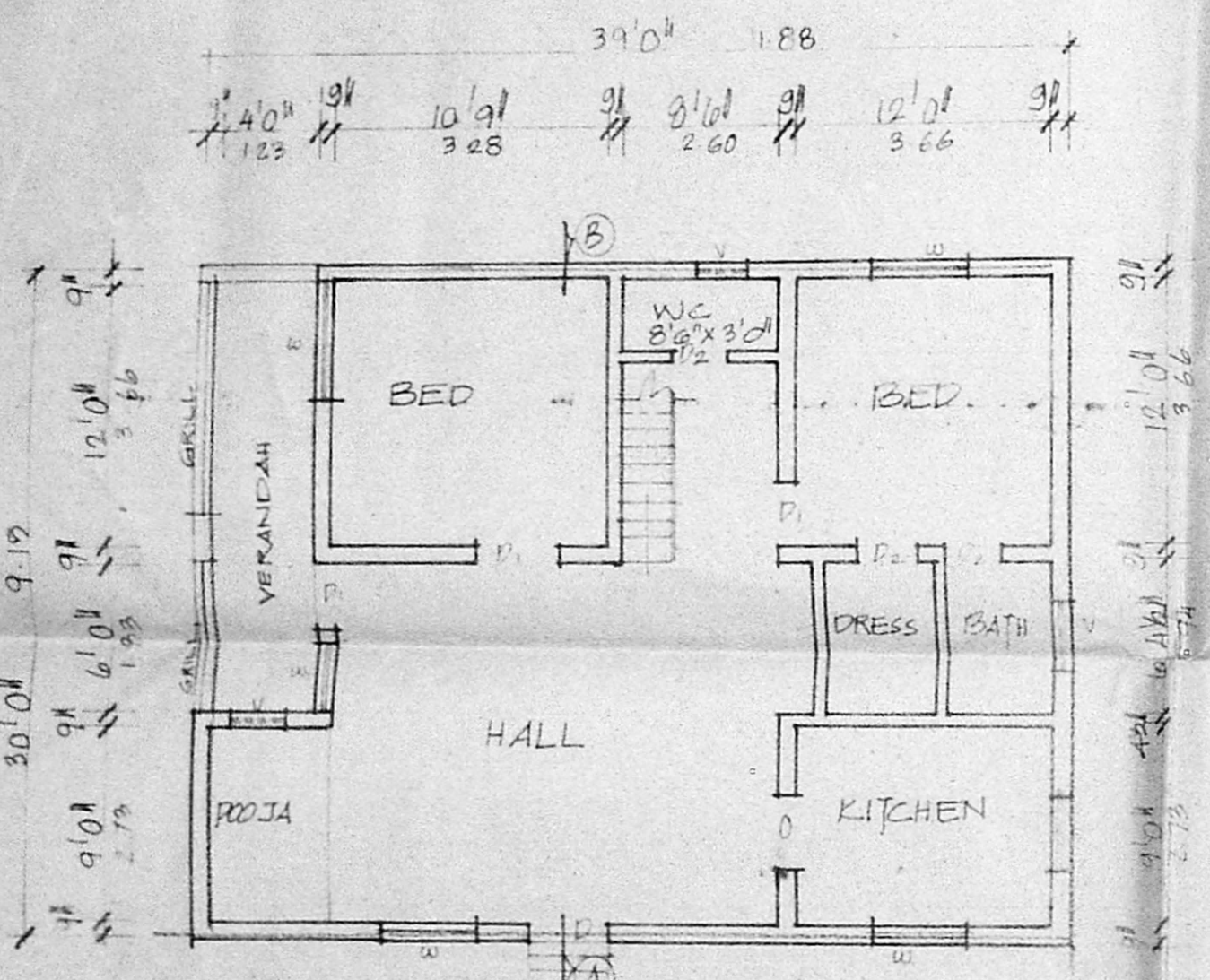

GROUND FLOOR PLAN

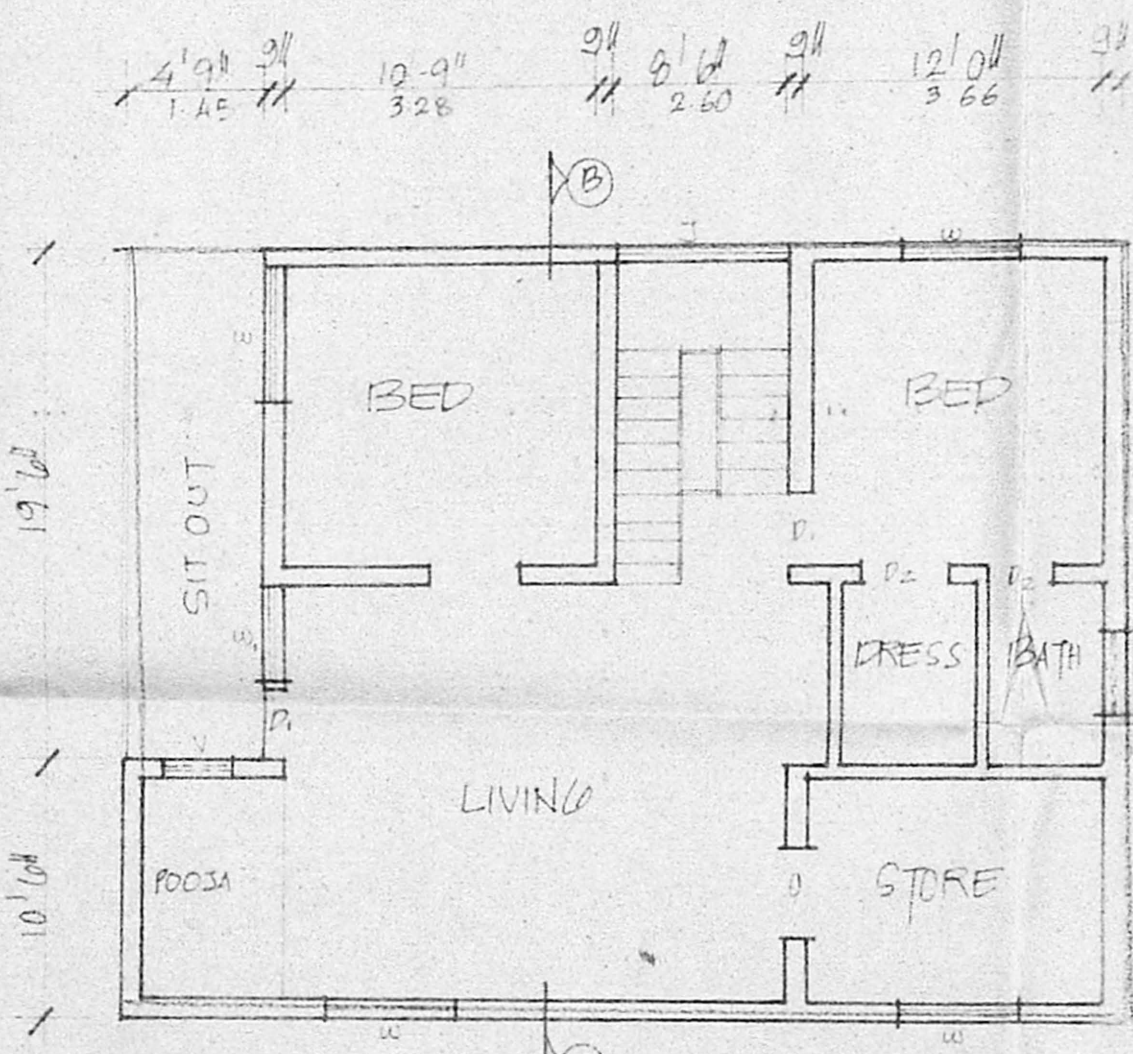

FIRST FLOOR PLAN

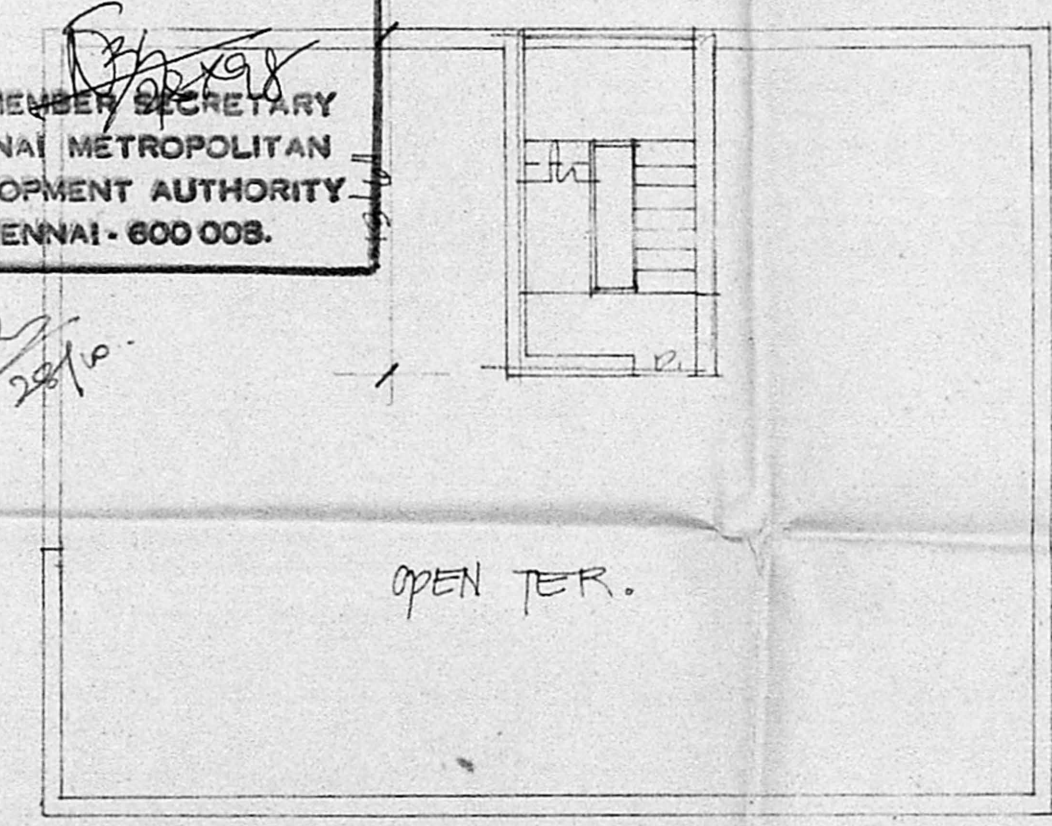

TERRACE PLAN

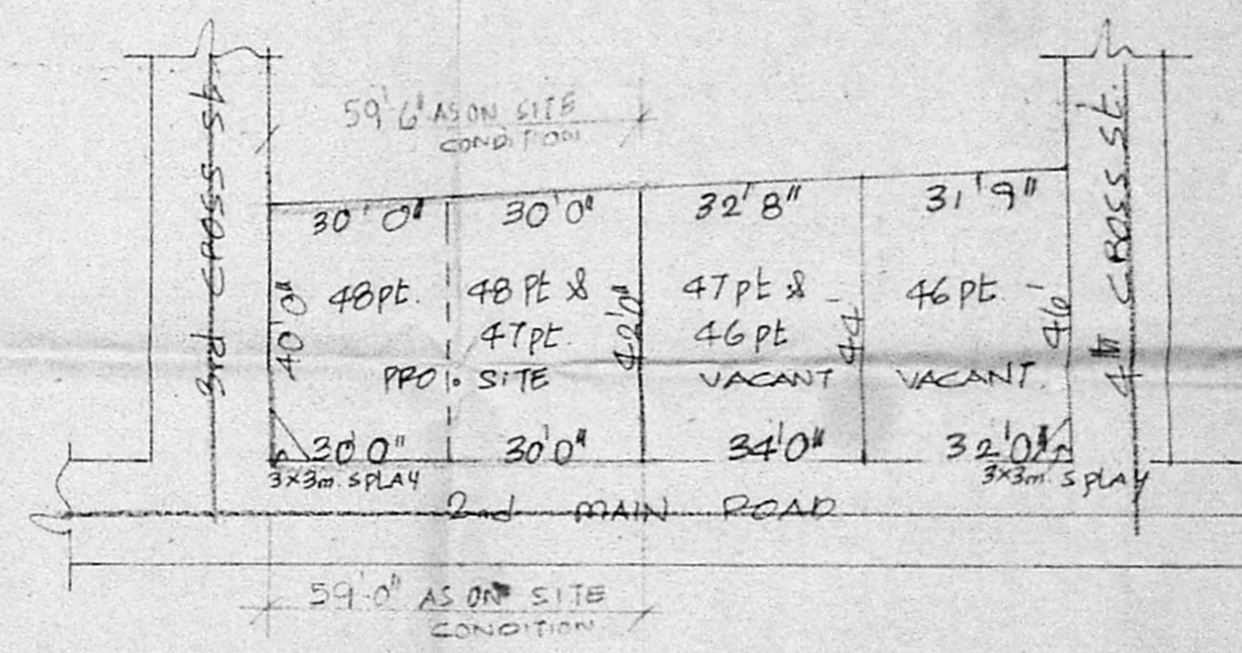

RESIDUALRY DETAIL
SCALE 1" TO 32' 0"

JOINERIES	SPECIFICATION	AREA DETAIL	COLOUR INDEX
D DOOR	3'6" x 7'0"	SAND FILLING IN FOUNDATION	ROADS
D1	3'0" x 7'0"	PCC 1:4:8 IN FOUNDATION	BOUNDARY
D2	2'6" x 7'0"	BRICK WORK IN CNT 1:5	PROPOSAL
W WINDOW	4'0" x 4'0"	PCC WORK IN 1:2:4	
W1	2'0" x 4'0"	PLASTERING IN CNT 1:4	
V VENTILATOR	3'0" x 2'0"		

PLAN SHOWING PRO. DWELLING HOUSE IN R.S. NO. 93/16,
 AT PLOT NO. 47PT, 48PT, 2nd MAIN ROAD, KANNAPPA
 NAGAR, EXTN., TIRUVANMIYUR VILLAGE, CHENNAI 41.
 SCALE 1" TO 8' 0"

OWNERS SIGNATURE
 LICENCED SURVEYOR
K. SELVAM, B.E. AMIE, C.Eng (I), A.I.V.
 Consulting Civil Engineer Chartered Engineer
 Approved Valuer, Licenced Surveyor
 Class-I, Reg No. 319/98-99
 Corporation of Chennai & Ambattur Municipality
 No. 1/370, M. Gappair East,
 CHENNAI - 600 050.